

WWW.BMXENGELHOLM.COM

2013 EUROPEAN CHAMPIONSHIP BMX

ROUNDS 7th/8th

ÄNGELHOLM, SWEDEN
1-2 JUNE



event in skåne
part of business region skåne





European BMX Championships in Ängelholm, Sweden.

We are very excited to welcome all athletes, teams, officials and spectators to round 7 & 8 of the European BMX Championships to be held in Ängelholm, Sweden

It's been over 20 years since Sweden last time hosted a European BMX Championships and it's certainly long overdue! The sport of BMX has come a long way in the last decade and Ängelholm BMX is determined to showcase our sport on the very highest level. Everything from a newly build BMX track to a fantastic event setup where big crowds are expected.

The track itself will be one of the best in Europe. Built and designed by Tom Ritzenthaler & EliteTrax it will be a fun and challenging track, featuring a UCI standard 5 meter start ramp and 2 split straight ways.

Ängelholm has a lot to offer as a host city. It is conveniently located in Southern Sweden, with easy access from all of northern Europe and a short 1 hour drive from Copenhagen. With Ängelholm being a beach and coast city, there are plenty of great restaurants, hotels and campsites around!

Once again, we wish you all welcome and can promise you a great BMX weekend!



Event Manager

Bengt Viebke

Bengt.viebke@bmxengelholm.com

+46 709 28 10 88.



Race Director

Christer Fransson

christerfransson@scf.se

+46 733 12 18 32

Follow us at:

www.bmxengelholm.com

facebook.com/SibirienBMXArena

ÄNGELHOLM – SIBIRIEN BMX ARENA -SWEDEN

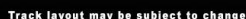
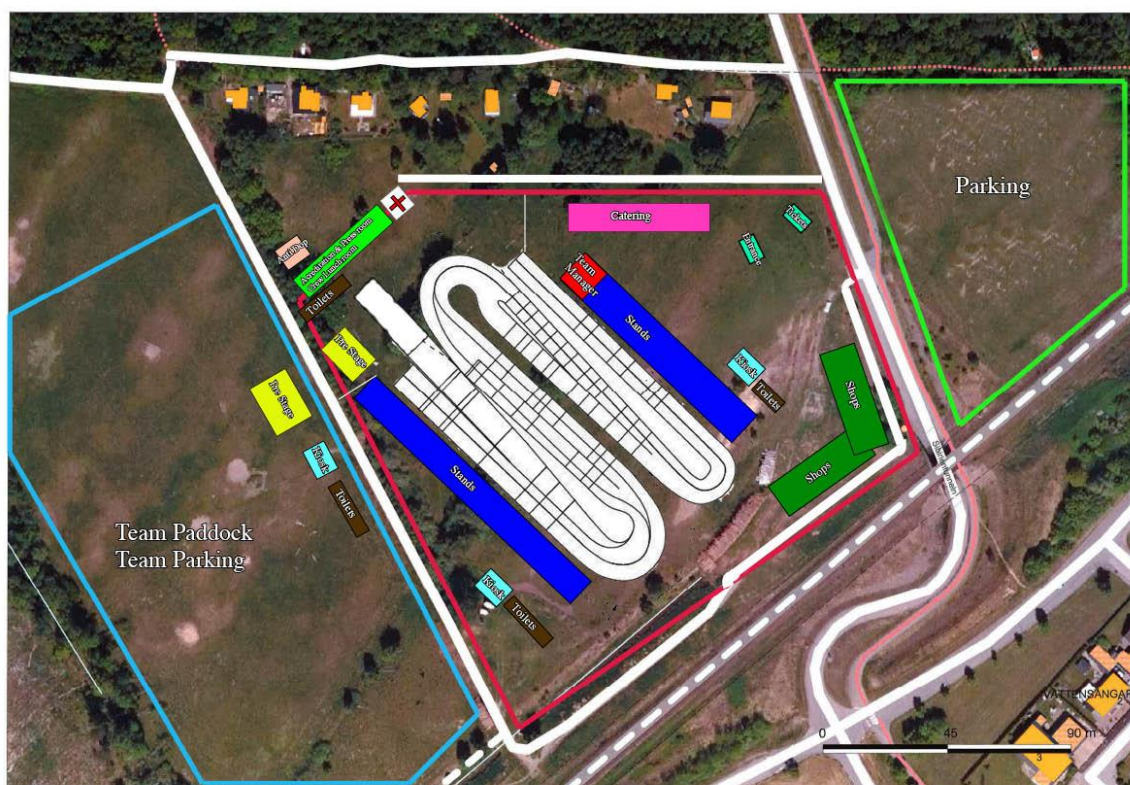
**Ängelholm – Sibirien BMX Arena - Sweden**

DATES & ESTIMATED TIMING ***(subject to changes according to number of entries)***

Thursday 30/5:

12:00 – 22:00	OPENING OF WELCOME DESK FOR CAMPING
---------------	-------------------------------------

Friday 31/5:

09:00 – 22:00	OPENING OF WELCOME DESK FOR CAMPING
16:00 – 20:00	WELCOME OF CHEFS D'EQUIPE - REGISTRATIONS CONTROL BY COUNTRY
16:00 – 17:00	GATE PRACTICE FOR BLOC 1, CHALLENGE CLASSES 13 AND UNDER + CRUISER
17:00 – 18:00	GATE PRACTICE FOR BLOC 2, CHALLENGE CLASSES 14 AND OVER + MASTERS
18:15 – 18:45	GATE PRACTICE FOR BLOC 3 CHAMPION CLASSES J+E WOMEN
18:45 – 19:45	GATE PRACTICE FOR BLOC 3 CHAMPIONSHIP CLASSES J+E MEN
19:00	CHEFS D'EQUIPE MEETING (MANDATORY)

Saturday 1/6:

08:00 - 22:00	OPENING OF WELCOME DESK FOR CAMPING
08:00 - 09:00	WELCOME DESK OPEN FOR LATE RIDERS
08:20 - 09:00	GATE PRACTICE FOR BLOC 1 CHALLENGE CLASSES 13 AND UNDER + CRUISERS
09:00 - 09:40	GATE PRACTICE FOR BLOC 2 CHALLENGE CLASSES 14 AND OVER + MASTERS
10:00 -	3 MOTOS FOR BLOC 1 & 2 AND FINAL ROUNDS BLOC 1
13:15 - 13:35	OPENING CEREMONY
13:40 - 14:00	GATE PRACTICE FOR BLOC 3 CHAMPION CLASSES J+E WOMEN
14:00 - 14:40	GATE PRACTICE FOR BLOC 3 CHAMPIONSHIP CLASSES J+E MEN
14:45 -	3 MOTOS FOR THE EUROPEAN CHAMPIONSHIP CLASSES
16:00 -	1/16; 1/8; 1/4; SEMIS & MAINS (BLOC 2 AND CHAMPIONSHIP CL)
19:00 -	AWARD CEREMONY

Sunday 2/6 :

08:00 – 08:40	GATE PRACTICE FOR BLOC 1 CHALLENGE CLASSES 12 AND UNDER + CRUISER
08:40 – 09:20	GATE PRACTICE FOR BLOC 2 CHALLENGE CLASSES 13 AND OVER + MASTERS
09:30 –	3 MOTOS FOR BLOC 1 & 2 AND FINAL ROUNDS FOR BLOC 1
12:30 – 12:45	GATE PRACTICE FOR BLOC 3 CHAMPION CLASSES J+E WOMEN
12:45 – 13:15	GATE PRACTICE FOR BLOC 3 CHAMPIONSHIP CLASSES J+E MEN
13:30 –	3 MOTOS FOR THE EUROPEAN CHAMPIONSHIP CLASSES.
14:45 –	1/16; 1/8; 1/4; SEMIS & MAINS (BLOC 2 AND CHAMPIONSHIP CL)
16:30 -	AWARD CEREMONY

REGISTRATION DEADLINE

To be sent until **MAY, 17th 2013** by each Federation to:

René NICOLAS : bmxeurope@orange.fr

Late registrations are possible after this date but with a penalty of double fee.

Registration sheet herewith.

Registrations have to be paid by bank transfer to following bank account

IBAN: SE32 8000 0816 9590 3642 2872

BIC/Swift: SWEDSESS

Bank: Swedbank Ängelholm

Account owner: Engelholms BMX

c/o C Persson-Lindén

Hagavägen 7

262 52 Ängelholm

Sweden

REGISTRATIONS FEE

Championship classes (per round) :

35 € Junior

57 € Elite

Challenge classes (per class) :

27 € (20" and 24")

CLASSES

- Championship Classes :
 - Women Junior / Men Junior
 - Women Elite / Men Elite
- Challenge classes :
 - Girls 8 and under, 9/10, 11/12, Girls 13, Girls 14, Girls 15/16
Women 17+
 - Boys and under, 9/10, 11/12, Boys 13, Boys 14, Boys 15/16
Men 17/24, Men 25/29, Masters (Men 30+)
 - Cruisers : 13/14, 15/16, 17/24, 25/29, 30/39, 40/44, 45+

REGISTRATION CONTROL and WELCOME DESK

The registration control as well as the welcome of campers will be organized at:

Lindab Arena
Ishallsvägen 2, 262 54 Ängelholm

Riders - Pick up of documents and ACCREDITATIONS: National Chef d'Equipe only

Date: Friday May 31th from 16:00 to 20:00
Late Riders: Saturday June 1th from 08:00 to 09:00

Each rider gets an envelope with bracelets for the arm and a label to the bike, for matching when leaving Team Paddock. This is a must to use.

PRIZE AND AWARDS

For all challenge classes: trophies for the 8 final riders of each category.

For all championship classes: trophies for the 3 first in final of each class and prize money as listed below.

	ELITE MEN	ELITE WOMEN	JUNIOR MEN	JUNIOR WOMEN
PLACE	€ / round	€ / round	€ / round	€ / round
1	1 500	500	500	250
2	1 000	350	350	175
3	750	250	250	100
4	450	150	150	55
5	350	125	125	45
6	300	100	100	40
7	200	75	75	35
8	150	55	55	30
5 th in 1/2	85	-	45	-
6 th in 1/2	75	-	40	-
7 th in 1/2	65	-	35	-
8 th in 1/2	55	-	30	-

UEC TEAMS AREA

Dedicated spaces are available for teams:

- UEC registered teams
 - Trade
 - Nationalwill have priority of space according to UEC rules
- Payment of a € 100.00 fee at arrival

Team area reservation is to be sent back to the organizer to the address

bengt.viebke@bmxengelholm.com

- Parking in connection to Team Paddock is available, 2 car / team.

TEAMS AREA

- Other teams are welcome as well on the first come first served basis
Price per area of 4,5 x 3 m inside tent 1350:- SEK / 155 €

Team area reservation is to be sent back to the organizer to the address

bengt.viebke@bmxengelholm.com

- Parking in connection to Team Paddock is available, 1 car / team.

FREE PUBLIC PARKING

- Various free parking areas will be available next to the track. Arrows and various signs will lead you to the parking.
- No tent or motorhome will be accepted on the parking.

ENTRY FEE

Weekend ticket:

- 150:00 SEK
- 17 €

FOOD SERVICE

Different food and drinks will be available around the track

Hot dishes

Hot and cold drinks

Local specialities...

EXHIBITION AREA

An exhibition area will be installed on the track site with different shops

- Bike shops
- Exhibition stands of the sponsors
- Interest of space for Bike shop, please send your interest to bengt.viebke@bmxengelholm.com for more information.

Address to the track

Sibirien BMX Arena

Sibirienvägen

262 53 Ängelholm

From E20/E6 – Take Exit 33, 34 or 35 – Then go west and follow BMX signs to Sibirien BMX Track or Camping site at Lindab Arena



HOTELS

Official Hotels



Official European Championship Hotel together with Engelholms BMX can offer you a special price which is only available when booking via hotel@bmxengelholm.com
Please mark your booking that you want Hotel Erikslund.

Special price: 360 SEK per person per night

For more information about the hotel, please visit their website on
www.hotellerikslund.se



Hotel Paletten together with Engelholms BMX can offer you a special price which is only available when booking via hotel@bmxengelholm.se
Please mark your booking that you want Hotel Paletten.

Single room 650 SEK per night Double room 890 SEK per night

For more information about the hotel, please visit their website on
www.hotelpaletten.com More Hotels



For more information about the hotel, please visit their website on
www.hotel-lilton.se



For more information about the hotel, please visit their website on
www.hotelriverside.se



For more information about the hotel, please visit their website on
www.hotelvalhallpark.se

Ängelholms Vandrarhem

i centrum

<http://www.vandrarhemmetiangelholm.se/live/>

CAMPING

The camping area is situated next to the welcome center and offer all facilities:

Adress : Ishallsvägen 2, 262 54 Ängelholm

The camping area is placed 800 m from the track. Easy to get in between by foot or bike.
See more info on separate leaflet.

Camping reservation forms to be sent back to the indicated address.

camping@bmixelholm.com

Campers - Opening times :

Thursday	30/05/13	from 12:00 to 22:00
Friday	31/05/13	from 09:00 to 22:00
Saturday	01/06/13	from 08:00 to 22:00
Sunday	02/06/13	from 08:00 to 22:00

See other information above

More info at:

www.bmxelholm.com/camping



CAMPING

The camping area is situated next to the welcome center and offers all facilities: showers, toilets and electricity. The camping area is placed 800 m from the track. It is easy to get in between by foot, bike or car.

More info at: www.bmxengelholm.com/camping

Opening hours:

Thursday	12:00 - 22:00
Friday	09:00 - 22:00
Saturday	08:00 - 22:00
Sunday	08:00 - 22:00



Price	65€ with electricity. 40€ without electricity
Reservations	<p>e-mail: camping@bmxengelholm.com</p> <p>Please enter the following information:</p> <p>Country Name Address Zip code City Mobile phone E-mail</p> <p>With or without electricity</p> <p>Vehicles length: Up to 7 meter 7 - 10 meter, 10 to 12 meter</p> <p>Plate number of the vehicle Estimated time of arrival</p>
Payment term	Cash payment in EUR or SEK. We also take Visa and MasterCard. Payment at the welcome desk at your arrival.
Address	Ishallsvägen 2, 262 54 Ängelholm
Coordinates to the camping area	<p>WGS 84 (lat, lon): N 56° 13.568', E 12° 50.593'</p> <p>WGS 84 decimal (lat, lon): 56.22614, 12.84322</p> <p>RT90: 6237060, 1316301</p> <p>SWEREF99 TM: 6233341, 366285</p>